

Patient report

Bio-Rad DATE: 08/15/2019
D-10 TIME: 05:06 PM
S/N: #DJ4I016123 Software version: 4.30-2
Sample ID: 10553397
Injection date 08/15/2019 05:05 PM
Injection #: 14 Method: HbA1c
Rack #: --- Rack position: 2

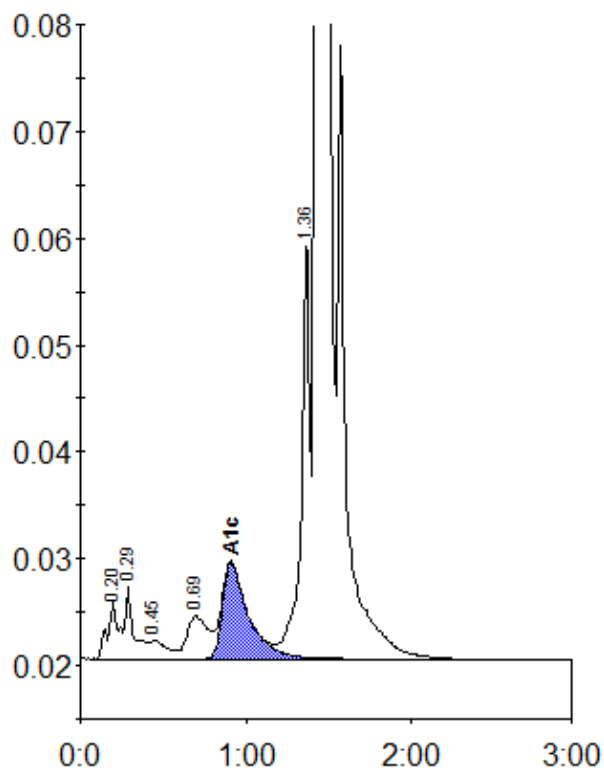

Peak table - ID: 10553397

Peak	R.time	Height	Area	Area %
A1a	0.20	5462	25379	0.9
A1b	0.29	6823	24351	0.8
F	0.45	1782	12951	0.5
LA1c/CHb-1	0.69	3989	35522	1.2
A1c	0.91	8955	97616	4.8
P3	1.36	39726	137879	4.8
A0	1.43	782094	2539435	88.4
Total Area:		2873133		

Concentration:	%
A1c	4.8